

**ABELL
SURVEYING & MAPPING**
DELANAN, WISCONSIN 53115
262-728-6737

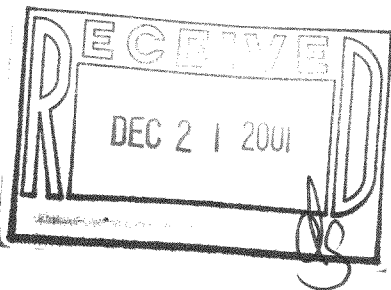
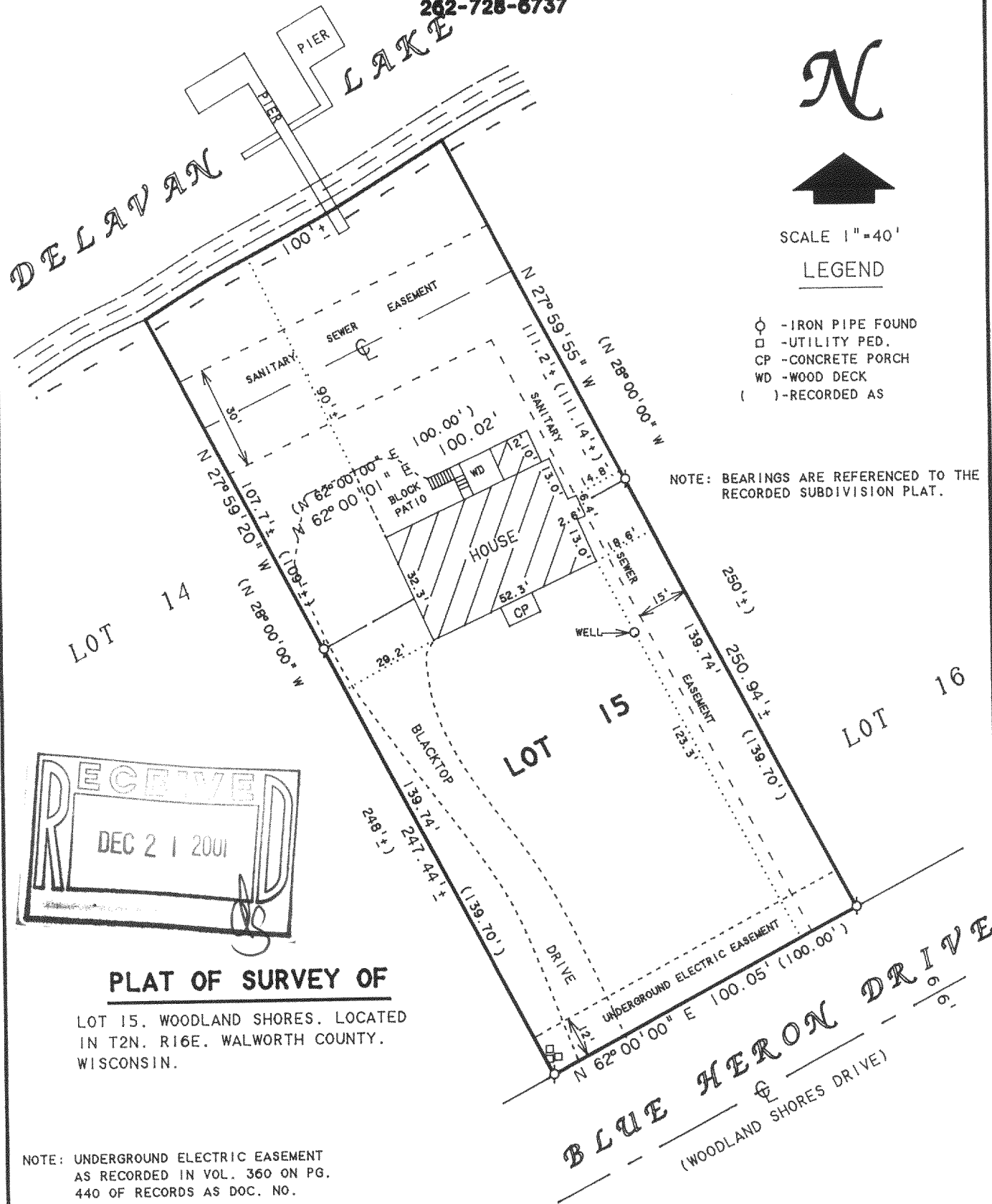

PLAT OF SURVEY OF

LOT 15, WOODLAND SHORES, LOCATED
IN T2N. R16E. WALWORTH COUNTY,
WISCONSIN.

**NOTE: UNDERGROUND ELECTRIC EASEMENT
AS RECORDED IN VOL. 360 ON PG.
440 OF RECORDS AS DOC. NO.
124362.**

I HEREBY CERTIFY THAT I HAVE SURVEYED THE ABOVE DESCRIBED PROPERTY AND THAT THE ABOVE MAP IS A TRUE REPRESENTATION THEREOF AND SHOWS THE SIZE AND LOCATION OF THE PROPERTY, ITS EXTERIOR BOUNDARIES, THE LOCATION OF ALL VISIBLE STRUCTURES AND DIMENSIONS OF ALL PRINCIPAL BUILDINGS THEREON, BOUNDARY FENCES, APPARENT EASEMENTS, ROADWAYS AND VISIBLE ENCROACHMENTS, IF ANY, TO THE BEST OF MY KNOWLEDGE AND BELIEF.

THIS SURVEY IS MADE FOR THE USE OF THE PRESENT OWNERS OF THE PROPERTY, AND ALSO THOSE WHO PURCHASE, MORTGAGE, OR GUARANTEE THE TITLE THERETO WITHIN ONE (1) YEAR FROM DATE HEREON.

ORDERED BY: CENTURY 21 - SKANDIA
REALTY
822 E. GENEVA ST.
DELANAN, WI 53115

David F. Abell
DAVID F. ABELL
WISCONSIN REGISTERED LAND SURVEYOR, S-1596

July 5, 2001

DATE: July 5, 2001 JOB NUMBER - 92116
NOTE: THIS IS NOT A CERTIFIED COPY UNLESS SEALED.

FWLS-15 ✓ 216-3096